

Morris County Park Commission - 2020/21 White-tailed Deer Management Program

Lewis Morris County Park - FIREARM

Harding, Mendham & Morris Townships

Access Permit Required

Date: 8/11/2020

NJDFW & MCPC Rules and Regulations Apply
Deer Management Zone 13, Regulation Set #8

Firearm Hunt Schedule*:

Dec. 9 (Wed), 11 (Fri), 16 (Wed), 2020
Jan. 6 (Wed), 13 (Wed), 2021

**Hunters Must Check NJDFW Regulation Sets to Determine What is Permitted on Each Date*

Notes: Hunters Must Call or Email to Check-In Before Entering and Leaving Park. Details on your permit. Hunters May Not Access Morristown National Historical Park For Any Reason.

Parking only available to 4WD vehicles.

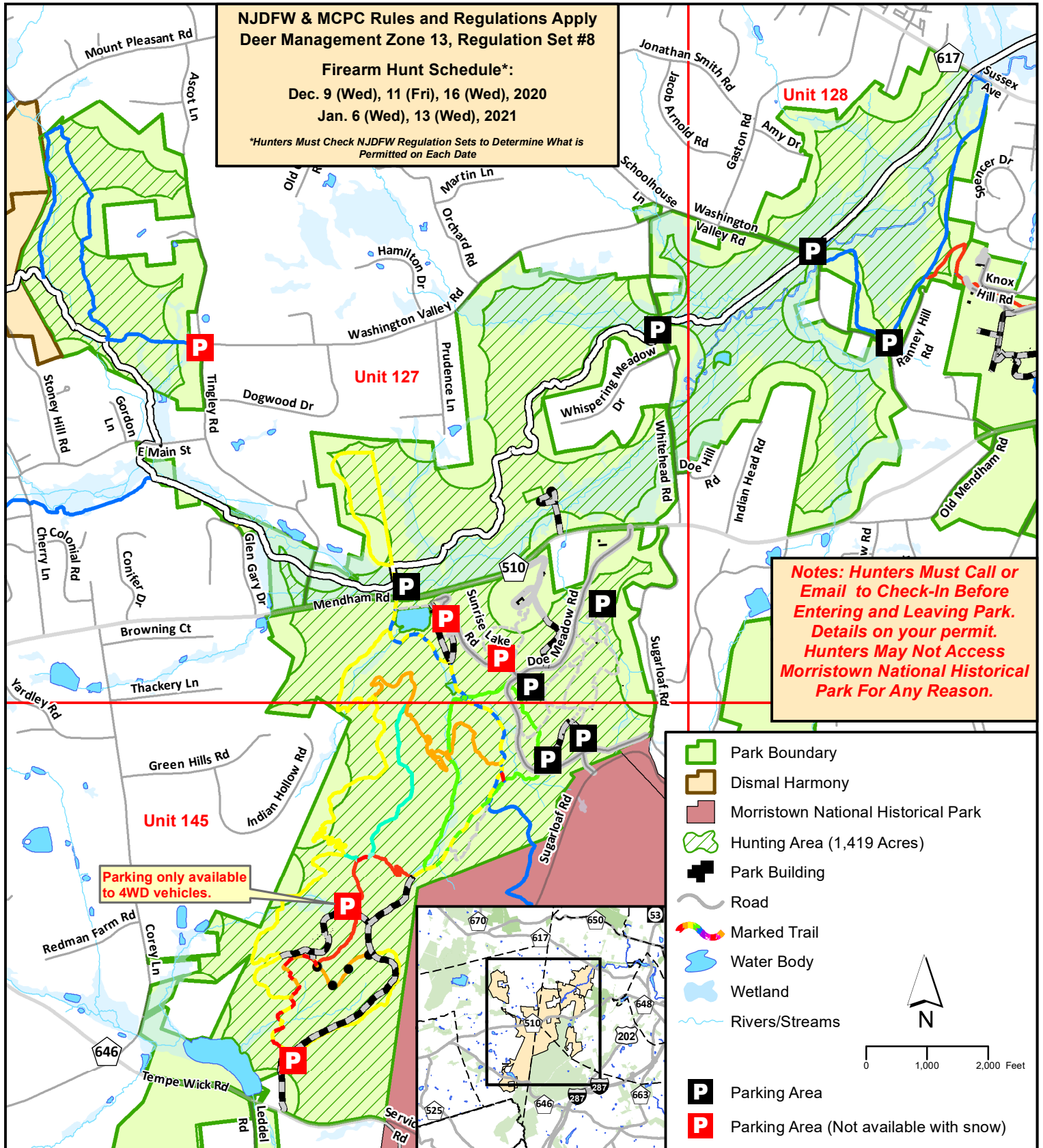

Note: All hunters are required to maintain a distance of 450 feet from buildings and school playgrounds, even if they are not occupied. This map is intended to serve as a general guideline as to park boundaries and safety zones. The Morris County Park Commission does not guarantee that the information within is 100% accurate. Ultimately the hunter is responsible for adhering to safety zone standards while hunting in the park.