

Morris County Park Commission - 2020/21 White-tailed Deer Management Program

Mahlon Dickerson Reservation

Jefferson & Sparta Townships

Access Permit Required

Date: 6/25/2020

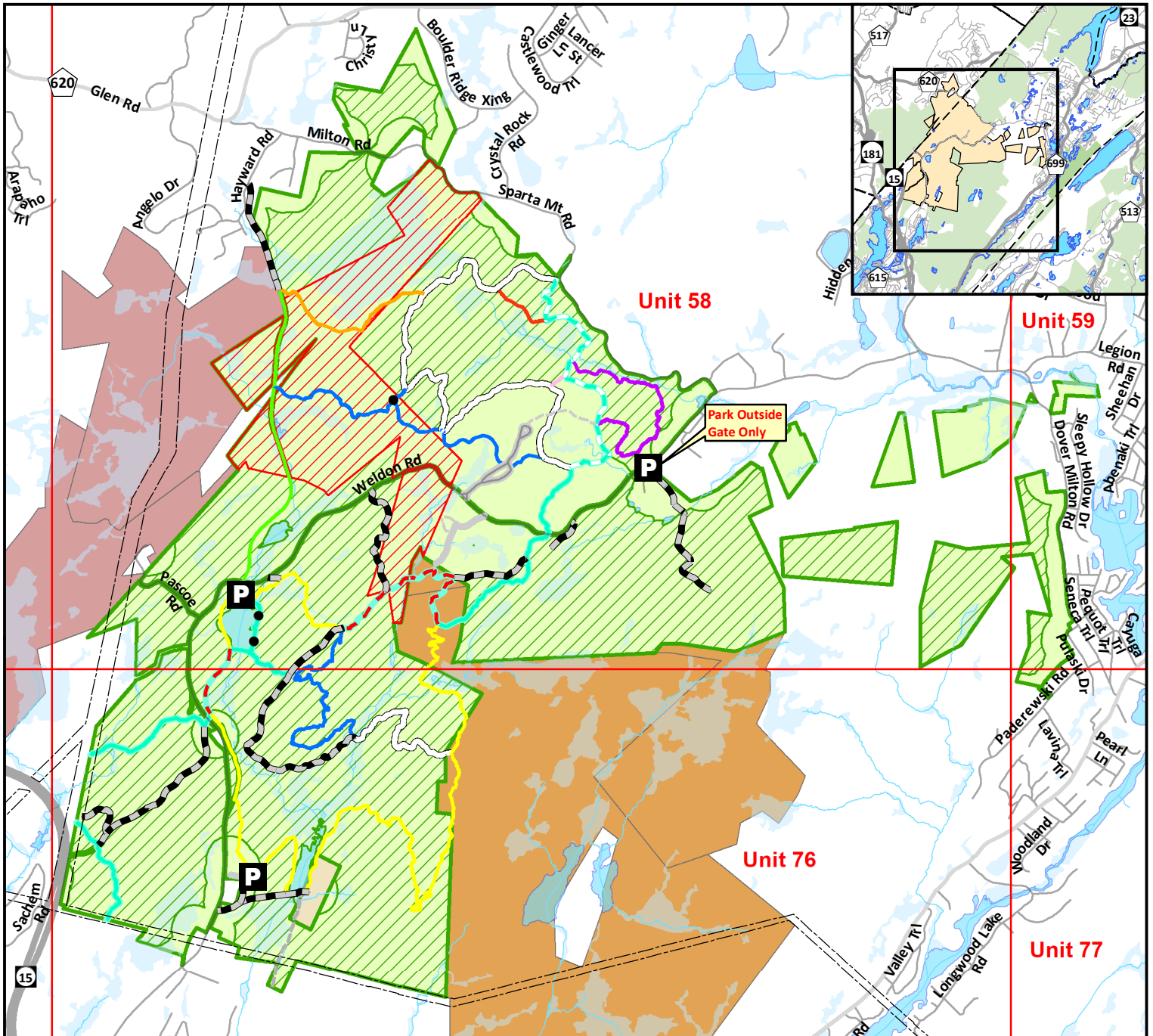

NJDFW & MCPC Rules and Regulations Apply
Deer Management Zone 6, Regulation Set #4

Hunt Schedule:

Fall Bow: Sept. 12 - Oct. 30, 2020

Permit Bow: Oct. 31 - Dec. 24, 2020
 Dec. 26 - 31, 2020

Winter Bow: Jan. 1 - 30, 2021

Saturdays Permitted
 Sundays Not Permitted

- | | | |
|---|--------------------|----------------|
| Park Boundary | Hunting Prohibited | Rivers/Streams |
| Jefferson Twp. Property | Road | Parking Area |
| Rockaway River Wildlife Management Area | Marked Trail | |
| Weldon Brook Wildlife Management Area | Right of Way | |
| Hunting Area (2,426 Acres) | Water Body | |
| | Wetland | |

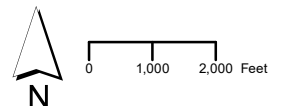

Note: All hunters are required to maintain a distance of 450 feet from buildings and school playgrounds, even if they are not occupied. This map is intended to serve as a general guideline as to park boundaries and safety zones. The Morris County Park Commission does not guarantee that the information within is 100% accurate. Ultimately the hunter is responsible for adhering to safety zone standards while hunting in the park.