

Morris County Park Commission - 2018/19 White-tailed Deer Management Program

# Mahlon Dickerson Reservation

Jefferson & Sparta Townships

**Access Permit Required**

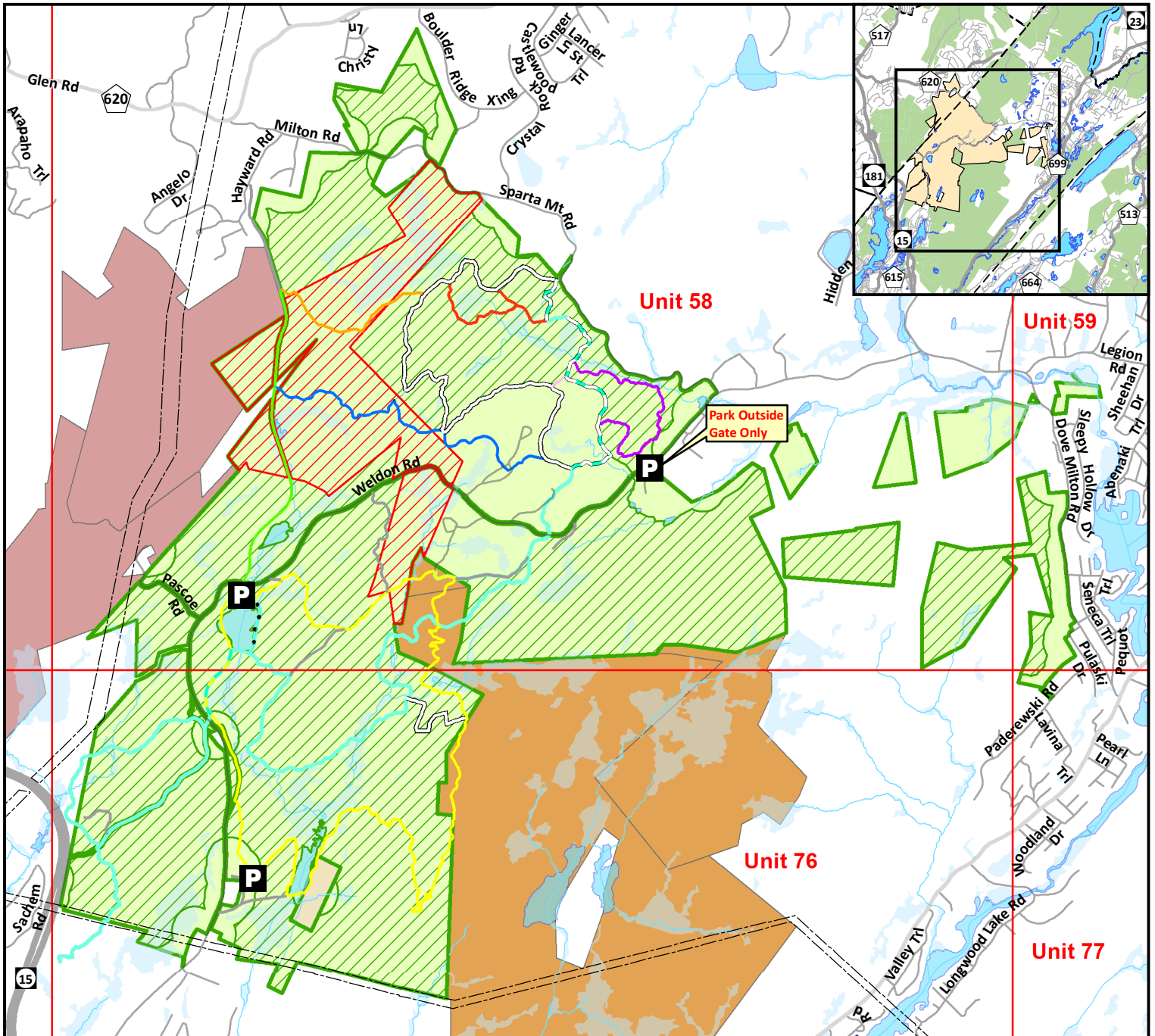

|  |  |  |   |
|--|--|--|---|
| <p><b>NJDFW &amp; MCPC Rules and Regulations Apply</b><br/>Deer Management Zone 6, Regulation Set #4</p> <p><b>Hunt Schedule:</b></p> <p>Fall Bow: Sept. 8 - Oct. 26, 2018</p> <p>Permit Bow: Oct. 27 - Dec. 24, 2018<br/>Dec. 26 - 31, 2018</p> <p>Winter Bow: Jan. 1 - 31, 2019</p> <p>Saturdays Permitted<br/>Sundays Not Permitted</p> | <p> Park Boundary</p> <p> Jefferson Twp. Property</p> <p> Rockaway River Wildlife Management Area</p> <p> Weldon Brook Wildlife Management Area</p> <p> Hunting Area (2,426 Acres)</p> | <p> Hunting Prohibited</p> <p> Road</p> <p> Marked Trail</p> <p> Right of Way</p> <p> Water Body</p> <p> Wetland</p> | <p> Rivers/Streams</p> <p> Parking Area</p> |
|  | <p> N</p> <p> 0 1,000 2,000 Feet</p>   |  |   |

**Note: All hunters are required to maintain a distance of 450 feet from buildings and school playgrounds, even if they are not occupied. This map is intended to serve as a general guideline as to park boundaries and safety zones. The Morris County Park Commission does not guarantee that the information within is 100% accurate. Ultimately the hunter is responsible for adhering to safety zone standards while hunting in the park.**